



Under Read
Over Read
Wandering Free
Interdisciplinary
Research
&
Finding Balance

Sophia Hayat Taha
Keele University

Structure

Who am I?!

What is
interdisciplinary

Risks and
Rewards

What is the right
amount of
reading?

Where do I go
from here?

How do we
avoid clichés
and platitudes



Sophia Taha
@sophiaoc



Confirmed I would study for my PhD today 

My academic journey:

A level: biology,physics,maths

UG: Physics

Work

PG Diploma: International Relations

Work

MA: International Relations

MRes: Social Science Research Methods
(hopefully!)

Then finally PhD in Law

[#Interdisciplinary](#)



12:05 PM - 4 Apr 2019

Who am I?!

Activist

Postgraduate Research Student

Dog Owner

Film Festival Judge

Dual Nationality Holder

LGBTQ+

Cis-Woman

Invisible Disabilities

Writer

Failed Bartender

What do I mean by
interdisciplinary?

Risks and Rewards



A woman is shown in profile, reading a book. Her head and shoulders are overlaid with a vibrant, colorful galaxy image, featuring purple, blue, and orange nebulae and stars. The background is dark with scattered stars. The overall composition is framed by blue geometric shapes on the right side.

What is the Right Amount of Reading?

Where Do I go from here?

- ▶ What Jobs Can I do?
- ▶ Where Do I Publish
- ▶ Am I Academically Homeless or Academically Free?



How do we
avoid clichés
and
platitudes



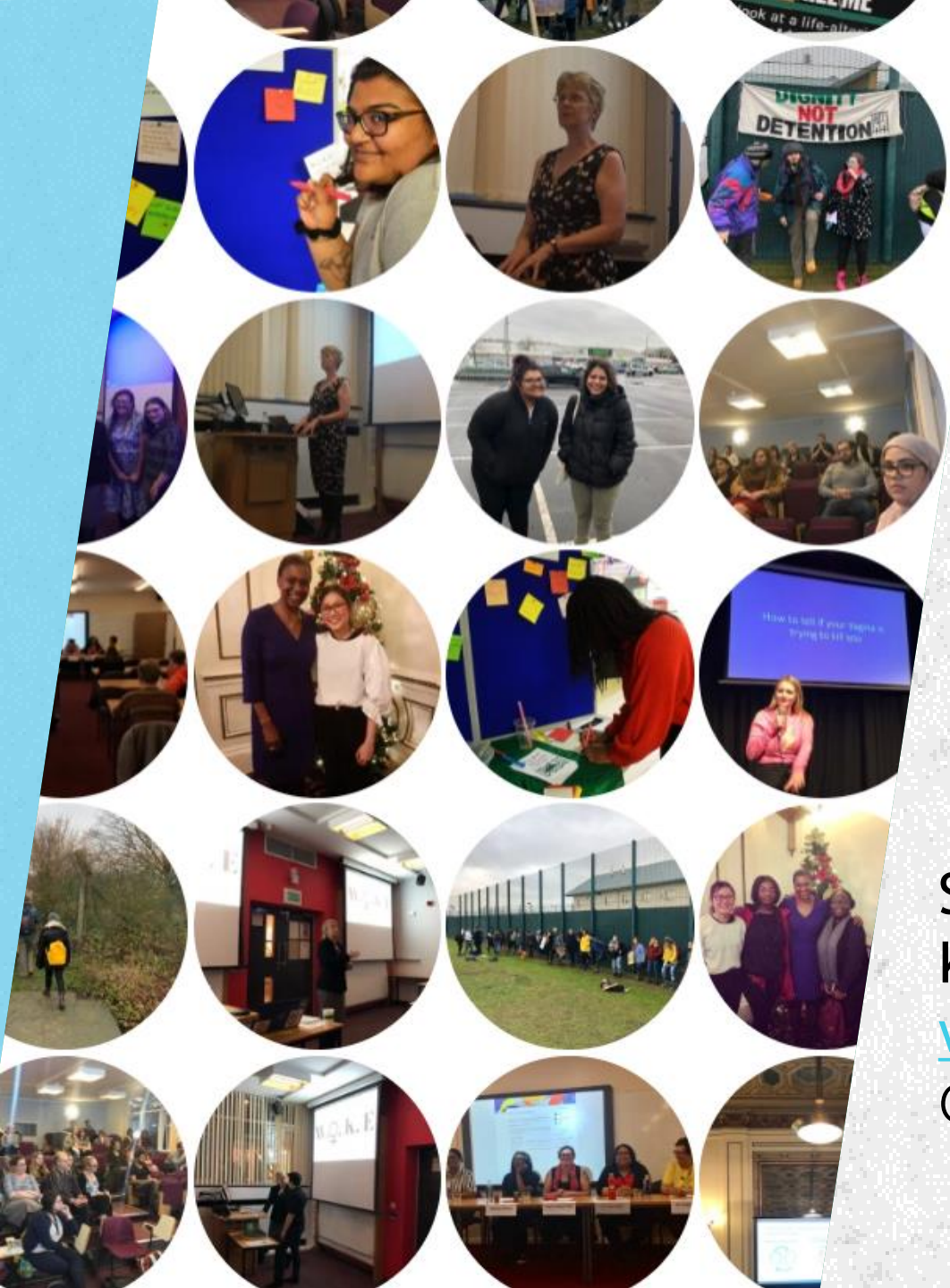

Thank You

Sophia Hayat Taha
Keele University

w7j78@students.keele.ac.uk

@sophiaoc - twitter